

A Data Steward Walks into a Bar:

Experiences managing open and restricted brain imaging data

Laura K. Waite¹, Alexander Q. Waite¹, Michael Hanke^{1,2}

1. Institute of Neuroscience and Medicine, Brain & Behavior (INM-7), Research Center Jülich, Jülich Germany
2. Institute of Systems Neuroscience, Medical Faculty, Heinrich Heine University Düsseldorf, Düsseldorf, Germany

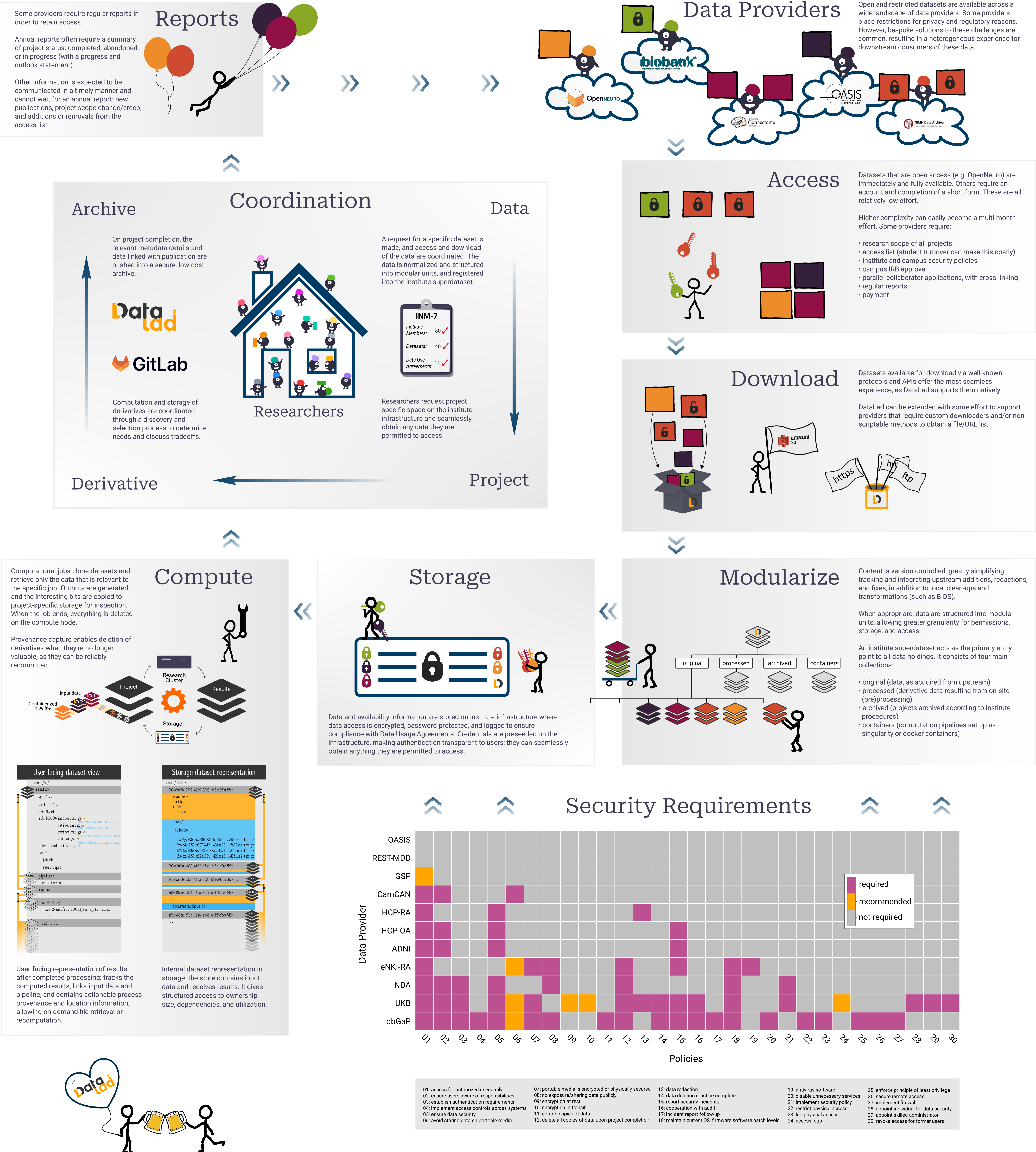

Funding

DFG Deutsche Forschungsgemeinschaft

SPONSORED BY THE
Federal Ministry of Education and Research
BMBF 01GQ1411
BMBF 01GQ1905

NSF
NSF 1912266
NSF 1229999

HP
SGA3, H2020-EU.3.1.5.3,
grant no. 945539

H2020-EU.3.1.5.3, grant
no. 826421

MOTOR SFB

References

- ¹ Halchenko, Y.O. et al. (2021). doi: 10.21105/joss.03262
² Halchenko, Y.O. et al. (2021). doi: 10.5281/zenodo.5541844
³ Hanke, M. et al. (2021). doi: 10.5281/zenodo.4773629
⁴ Wagner, A.S. et al. (2022). doi: 10.1038/s41597-022-01163-2



Talk



Poster